

- PM 2 ISKANJA d.o.o. ( 2 m/2 )
- PM 3 FORUM LJUBLJANA ( 4 m/2 )
- PM 4 DAVID CIGOJ s.p. ( 2 m/2 )
- PM 5 IFIGENIJA SIMONOVIC ( 4 m/2 )
- PM 6 VLADKO BEGAN ( 2 m/2 )
- PM 8 ALLEGRO d.o.o. ( 2 m/2 )
- PM 9 BREDA SMOLNIKAR ( 4 m/2 )
- PM 10 DRUŠTVO RADI PIŠEMO Z ROKO ( 4 m/2 )
- PM 11 MAJA MEGLA MILENA MIKLAVČIČ - JUTRI 2052 ( 2 m/2 )
- PM 12 STUDIO ANIMA ( 4 m/2 )
- PM 13 POVEM, Rok Dolinar s.p. ( 4 m/2 )
- PM 14 CELJSKO LITERARNO DRUŠTVO ( 4 m/2 )
- PM 15 RDEČA ORANŽA d.o.o. ( 2x4 m/2 )
- PM 16 SALVE d.o.o. LJUBLJANA ( 4 m/2 )
- PM 17 AMEBIS d.o.o. ( 4 m/2 )
- PM 18 DRUŠTVO ZA SOŽITJE ČLOVEKA - VITAAA ( 4 m/2 )
- PM 19 ZALOŽBA EMANUELA d.o.o. ( 4 m/2 )
- PM 20 KATJA ŽEROVNIK ( 2 m/2 )
- PM 21 ZALOŽBA ANKSIO ( 2 m/2 )
- PM 23 KUD LOGOS ( 4 m/2 )
- PM 24 MASTER CHANGE TRAINING POPR d.o.o ( 4 m/2 )
- PM 25 ČEBELARSKI MUZEJ ( 4 m/2 )
- PM 26 GABRIELE - ZALOŽBA BESEDA ( 2 m/2 )
- PM 27 DRUŠTVO ZA OSVOBODITEV ŽIVALI ( 2 m/2 )
- PM 28 EMILIJA PAVLIČ ( 2 m/2 )
- PM 29 ZALOŽBA HERMES IPAL ( 4 m/2 )
- PM 30 KATJA PRISTUŠEK ( 2 m/2 )
- PM 31 BUCH ( 4 m/2 )
- PM 32 AGENT ( 4 m/2 )
- PM 34 MULTA VERBA ( 4 m/2 )
- PM 36 PSIHOTERAPIJA POT ( 2 m/2 )
- PM 37 OLIVERA ČIRKOVIČ ( 4 m/2 )
- PM 38 AKTIVNI MEDIJI ( 4 m/2 )

0,28

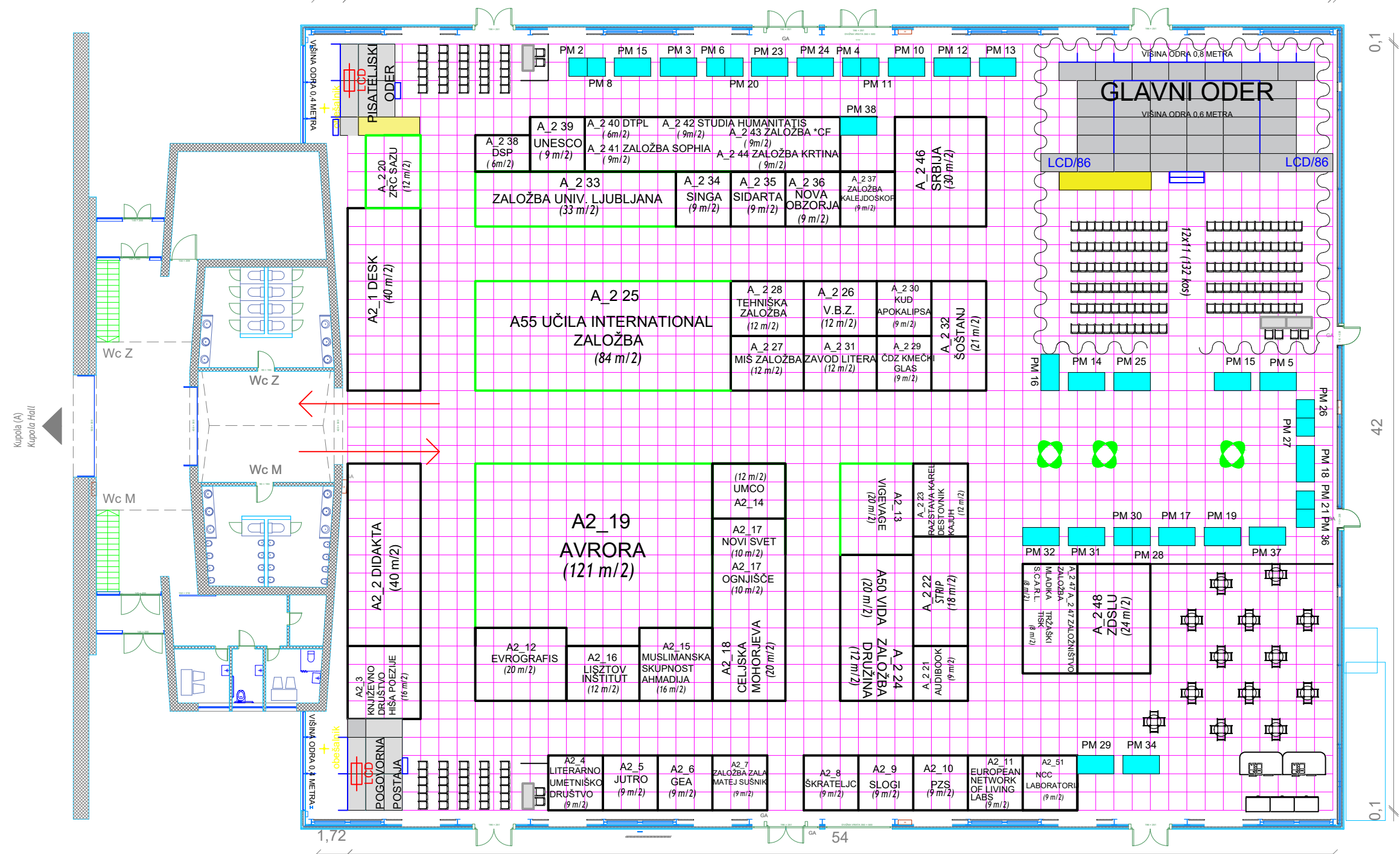

E:\ANDREJ\41180623GR\GR\_DGR\_1\GR LOGO4.JPG

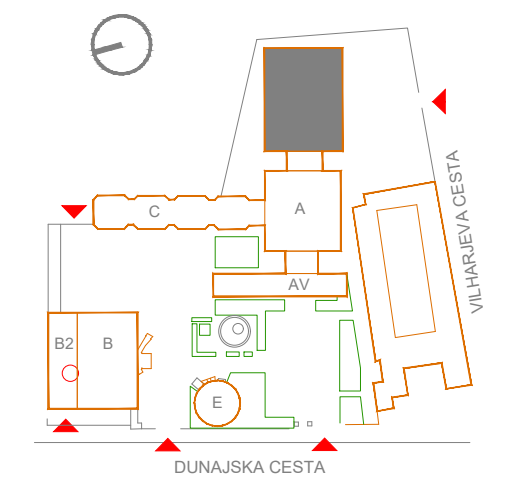

- KOMPRIMIRAN ZRAK COMPRESSED AIR
- LINIJE OBEŠANJA HANGING LINES
- 1 m2 1 m2 1 x 1 m
- VODA IN KANALIZACIJA WATER AND DRAINAGE
- ELEKTRIKA ELECTRICITY 400V 16-32A
- ELEKTRIKA ELECTRICITY 230/400V 16-32A
- TELEFON - INTERNET TELEPHONE - INTERNET
- GASILNIKI HYDRANT
- OBVEZEN DOSTOP OBLIGATORY ACCESS
- SMER REŠEVANJA EMERGENCY EXIT

POSEG V KONSTRUKCIJO OBJEKTA NI DOVOLJEN!  
OPERATIONS PERFORMED INTO THE CONSTRUCTION ARE NOT ALLOWED!

STROPNA KONSTRUKCIJA NI NOSILNA!  
THE CEILING CONSTRUCTION IS NOT LOAD CARRYING!

OPOMBA: MERE VEDNO PREVERITI NA MESTU!  
NOTE: ALWAYS CHECK MEASUREMENTS ON THE SITE!